

Research Activity Report
Supported by “Leading Graduate Program in Primatology and Wildlife Science”
 (Please be sure to submit this report after the trip that supported by PWS.)

2016.07.14

Affiliation/Position	Graduate school of Asian and African Area Studies / M1
Name	Ryoma OTSUKA

1. Country/location of visit
Inuyama, Aichi prefecture
2. Research project
Zoo/Museum Course
3. Date (departing from/returning to Japan)
2016.06.25-2016.06.28 (4 days)
4. Main host researcher and affiliation
Japan Monkey Centre
5. Progress and results of your research/activity (You can attach extra pages if needed)
Please insert one or more pictures (to be publicly released). Below each picture, please provide a brief description.
<p>During 2016/06/25-2016/06/28, I visited Japan Monkey Centre(after here JMC), which is in Inuyama, Aichi prefecture and took part in PWS's Zoo/Museum Course.</p> <p>2016/06/25 : Go to Inuyama from Kyoto / Lecture on JMS, Guided tour 2016/06/26 : Research on visitors and their conversation / Science communication course 2016/06/27 : Observation of veterinary surgeon / Lecture on Exhibition / Specimen course 2016/06/28 : Keeper experience / Lecture on fieldwork / Go back to Kyoto</p> <p>On the first day, we listened to a lecture on the history of JMC and its unique facilities. After the lecture, we went on a guided tour of JMC.</p> <p>On the morning of second day, we learned how to conduct research on visitors and their conversation. I recorded how long they stay in front of western lowland gorilla (Taro-san) and analyzed simply their conversations about Taro-san. In average visitors stayed 2minutes and 10 seconds(N=10). Interestingly, there seems to be some differences in attitudes toward Taro-san between men and women. Also I found that Japanese TV programs influenced on their attitudes. In the afternoon, we learned the skills to communicate with visitors and let them know how animals are attractive. I found that it is really interesting to listen to visitors' conversation because I could know their perspectives on gorillas from their conversation. I also found that communicating with visitors is exciting but sometimes it is really tough work.</p> <p>On the 3rd day morning, we observed 3 veterinary surgeons. After that we listened to a lecture on the way of exhibition and took specimen course. During specimen course, could learn born structure of primates well.</p> <p>On the last day morning, I could experience keeper's work, which was what I wanted to do the most in this Zoo/Museum course. Firstly, I checked all of gibbons (<i>Symphalangus syndactylus</i> / <i>Hylobates lar</i>) and Japanese macaques (<i>Macaca fuscata yakui</i>). Then I prepared to feed Japanese macaques and gibbons. After that I cleaned gibbons' houses. I enjoyed a lot seeing they feed. I was surprised at keeper's skillful work and his quickness. Finally, we listened to a lecture on fieldwork and it made me realize how fieldwork is important and attractive.</p>

Research Activity Report
Supported by “Leading Graduate Program in Primatology and Wildlife Science”
(Please be sure to submit this report after the trip that supported by PWS.)

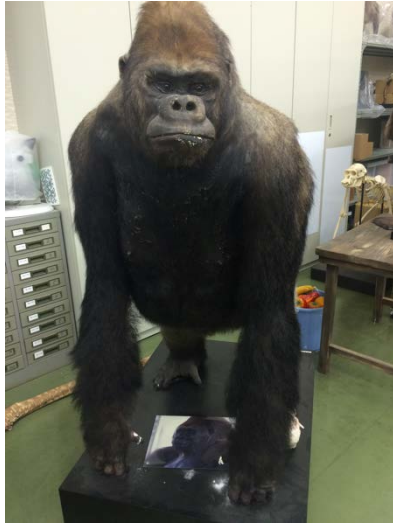

Photo.1 stuffed western lowland gorilla



Photo.2 Yakuzaru eat a potato



Photo.3 feed



Photo.4 Siamangs are feeding

6. Others

I really appreciate PWS leading program. I also appreciate all the member of JMC.